

152

# BY THE TIME I GET TO PHOENIX

PROPERTY OF  
Eugene Kingrey  
102 Sunny Brook St.  
Glasgow, Ky. 42141

By JIM WEBB  
Arr. by Ray Grismer

1st Eb Alto Saxophone

Easy Beat

1st Alto Saxophone

(C) 20

(D) mp

1

2

(E) 7

4 mf

pp

152

# BY THE TIME I GET TO PHOENIX

PROPERTY OF  
Eugene Kingrey  
102 Sunny Brook St.  
Glasgow, Ky. 42141

By JIM WEBB  
Arr. by Ray Grismer

2nd Eb Alto Saxophone

Easy Beat

152

2nd Alto Saxophone

(C)

20

(D)

*mp*

1

2

(E)

7

4

*mf*

# BY THE TIME I GET TO PHOENIX

1st Bb Tenor Saxophone

PROPERTY OF  
Eugene Kingrey  
102 Sunny Brook St.  
Glasgow, Ky. 42141

By JIM WEBB  
Arr. by Ray Grismer

Easy Beat

ff mp

trm trm mp

7

mf

3

20

mp

1

2

7

ff

4

mf pp

102

# BY THE TIME I GET TO PHOENIX

2nd Bb Tenor Saxophone

PROPERTY OF  
Eugene Kingrey  
102 Sunny Brook St.  
Glasgow, Ky. 42141

By JIM WEBB  
Arr. by Ray Grismer

Easy Beat

© Copyright 1967 by Johnny Rivers Music, 1556 No. La Brea Ave., Hollywood, Calif. 90028

This arrangement © Copyright 1968 by Johnny Rivers Music

Used by Hal Leonard Music, Inc., Winona, Minn. by permission

Made in U. S. A.

International Copyright Secured

All Rights Reserved

# BY THE TIME I GET TO PHOENIX

152

E♭ Baritone Saxophone

PROPERTY OF  
Eugene Kingrey  
102 Sunny Brook St.  
Glasgow, Ky. 42141

By JIM WEBB  
Arr. by Ray Grismer

Easy Beat

© Copyright 1967 by Johnny Rivers Music, 1556 No. La Brea Ave., Hollywood, Calif. 90028

This arrangement © Copyright 1968 by Johnny Rivers Music  
Used by Hal Leonard Music, Inc., Winona, Minn. by permission

Made in U. S. A.

International Copyright Secured

All Rights Reserved

1 2 2

# BY THE TIME I GET TO PHOENIX

1st Bb Trumpet

PROPERTY OF  
Eugene Kingrey  
102 Sunny Brook St.  
Glasgow, Ky. 42141

By JIM WEBB  
Arr. by Ray Grismer

Easy Beat

(A)

Ens.

(B)

(C)

© Copyright 1967 by Johnny Rivers Music, 1556 No. La Brea Ave., Hollywood, Calif. 90028

This arrangement © Copyright 1968 by Johnny Rivers Music

Used by Hal Leonard Music, Inc., Winona, Minn. by permission

Made in U. S. A.

International Copyright Secured

Hal Leonard Music, Inc.

152

# BY THE TIME I GET TO PHOENIX

2nd Bb Trumpet

PROPERTY OF  
Eugene Kingrey  
102 Sunny Brook St.  
Glasgow, Ky. 42141

By JIM WEBB  
Arr. by Ray Grismer

Easy Beat

unison

122

# BY THE TIME I GET TO PHOENIX

3rd Bb Trumpet

PROPERTY OF  
Eugene Kingrey  
102 Sunny Brook St.  
Glasgow, Ky. 42141

By JIM WEBB  
Arr. by Ray Grismer

Easy Beat

unison

152

# BY THE TIME I GET TO PHOENIX

4th Bb Trumpet

PROPERTY OF  
Eugene Kingrey  
102 Sunny Brook St.  
Glasgow, Ky. 42141

By JIM WEBB  
Arr. by Ray Grismer

Easy Beat

ff

3

3

unison

mp

3

Ens.

mf

3

B

7

C

7

3

7

6

D

2

12

1

4

2

4

E

7

3

ff

9

Hat

ppp

152

# BY THE TIME I GET TO PHOENIX

PROPERTY OF  
Eugene Kingrey  
102 Sunny Brook St.  
Glasgow, Ky. 42141

1st Trombone

By JIM WEBB  
Arr. by Ray Grismer

Easy Beat

*ff*

(A)

*mf*

(B)

*mp*

(C)

*mf*

152

1st Trombone

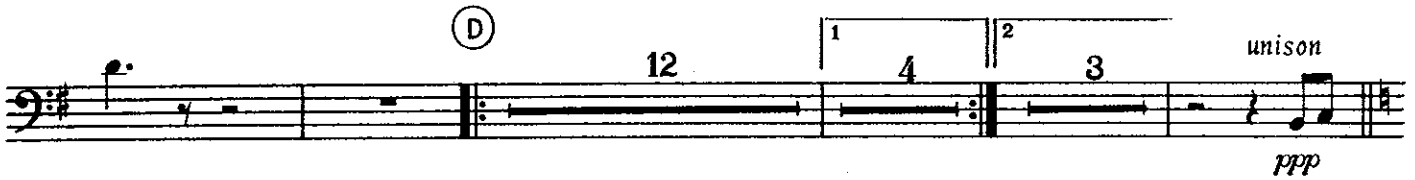
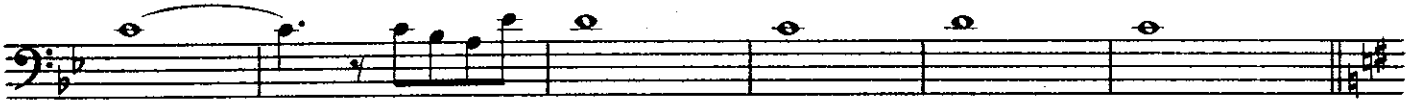

152

# BY THE TIME I GET TO PHOENIX

PROPERTY OF  
Eugene Kingrey  
102 Sunny Brook St.  
Glasgow, Ky. 42141

2nd Trombone

By JIM WEBB  
Arr. by Ray Grismer

Easy Beat

*ff*

(A) 7

*mf*

(B) 15

Soli

*mp*

(C)

*mf*

152-2

2nd Trombone

152

# BY THE TIME I GET TO PHOENIX

PROPERTY OF  
Eugene Kingrey  
102 Sunny Brook St.  
Glasgow, Ky. 42141

By JIM WEBB  
Arr. by Ray Grismer

3rd Trombone

Easy Beat

*ff*

(A)

*mf*

(B)

*mp*

(C)

*mf*

152-2

3rd Trombone

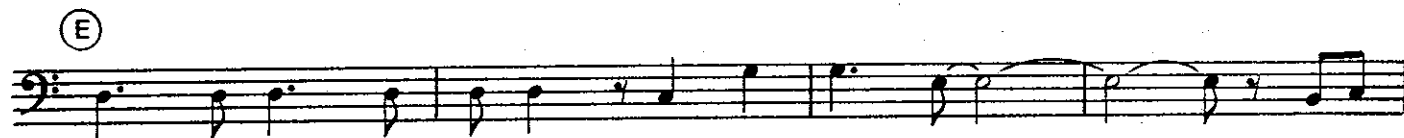
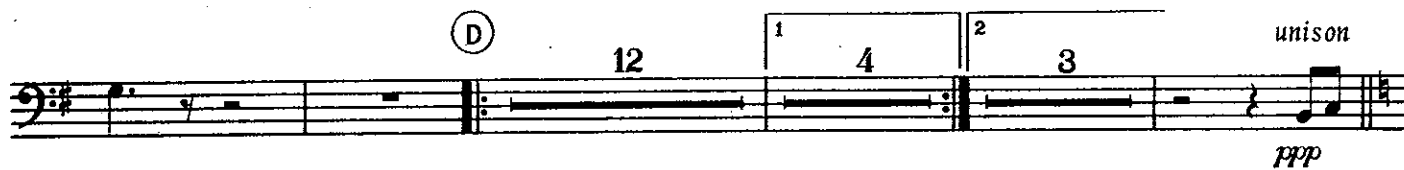
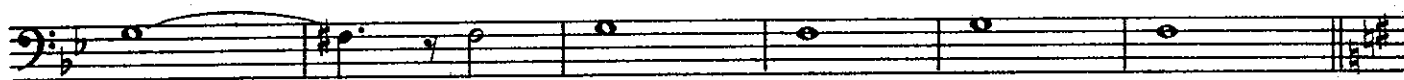

152

# BY THE TIME I GET TO PHOENIX

PROPERTY OF  
Eugene Kingrey  
102 Sunny Brook St.  
Glasgow, Ky. 42141

4th Trombone

By JIM WEBB  
Arr. by Ray Grismer

Easy Beat

ff

(A)

mf

(B)

15 Soli  
mp

(C)

mf

© Copyright 1967 by Johnny Rivers Music, 1556 No. La Brea Ave., Hollywood, Calif. 90028

This arrangement © Copyright 1968 by Johnny Rivers Music  
Used by Hal Leonard Music, Inc., Winona, Minn. by permission

Made in U. S. A.

International Copyright Secured

All Rights Reserved

152-2

4th Trombone

152

# BY THE TIME I GET TO PHOENIX

PROPERTY OF  
Eugene Kingrey  
102 Sunny Brook St.  
Glasgow, Ky. 42141

By JIM WEBB  
Arr. by Ray Grismer

Piano

Easy Beat

*ff*

(A) (R. H. voicings and rhythms  
may be ad libbed)

*mp*

BbMaj7 Cm7 BbMaj7

EbMaj7 F9 Dm7 Gm7 Cm7

*mf*

Ab6 F7 (B) Cm7 F7 BbMaj7

*mf*

© Copyright 1967 by Johnny Rivers Music, 1556 No. La Brea Ave., Hollywood, Calif. 90028

This arrangement © Copyright 1968 by Johnny Rivers Music  
Used by Hal Leonard Music, Inc., Winona, Minn. by permission

Made in U. S. A.

International Copyright Secured

All Rights Reserved

Piano - 2

Cm7 F7 BbMaj7 EbMaj7

F7 Dm7 Gm7 Cm7

Ab6 F7 (C) Cm7 F7 BbMaj7

*mp*

Cm7 F7 BbMaj7

EbMaj7 F9 Dm7 Gm7 Cm7

*mf*

Piano - 3

F7 BbMaj7 EbMaj7 Cm D7

G F G6/9 F6/9 G6/9 F6/9

(D) (R.H. as is)  
G6/9 F6/9 G6/9 F6/9 G6/9

*mp*

F6/9 G6/9 F6/9 CMaj7 D9

Bm7 Em7 Am7 F6/9 G6/9 F6/9

Piano - 4

# 152 BY THE TIME I GET TO PHOENIX

PROPERTY OF  
Eugene Kingrey  
102 Sunny Brook St.  
Glasgow, Ky. 42141

By JIM WEBB  
Arr. by Ray Grismer

## Drums

### Easy Beat Ens.

© Copyright 1967 by Johnny Rivers Music, 1556 No. La Brea Ave., Hollywood, Calif. 90028

This arrangement © Copyright 1968 by Johnny Rivers Music  
Used by Hal Leonard Music, Inc., Winona, Minn. by permission

Made in U. S. A.

International Copyright Secured

All Rights Reserved

# BY THE TIME I GET TO PHOENIX

Bass

By JIM WEBB  
Arr. by Ray Grismer

Easy Beat  
pizz.

Bass

(D)

1

2

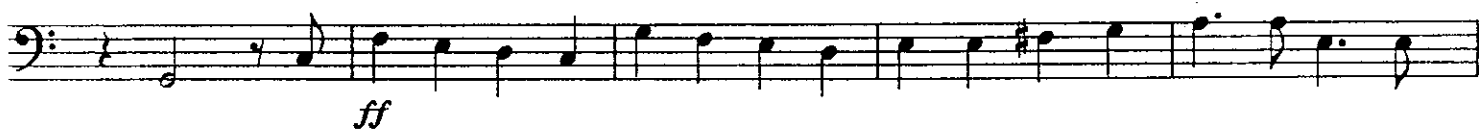
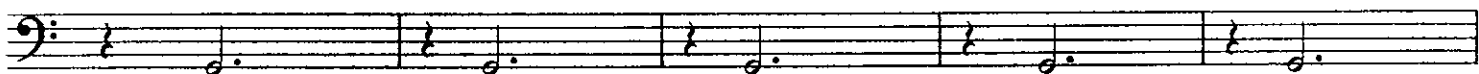

Guitar

# By the Time I Get To Phoenix

152

PROPERTY OF  
Eugene Kingrey  
102 Sunny Brook St.  
Glasgow, Ky. 42141

By JIM WEBB  
Arr by Ray Grism

Easy Beat

© Copyright 1967 by Johnny Rivers Music, 1556 No. La Brea Ave., Hollywood, Calif. 90028

This arrangement © Copyright 1968 by Johnny Rivers Music

Used by Hal Leonard Music, Inc., Winona, Minn. by permission

Made in U. S. A.

International Copyright Secured

All Rights Reserved

152 Guitar

Cm7 F7 BbMaj7 EbMaj7 Cm

D7 G F G6/9 F6/9

G6/9 F6/9 (D) G6/9 F6/9 G6/9

*mf*

F6/9 G6/9 F6/9 G6/9 F6/9

CMaj7 D9 Bm7 Em7 1 Am7

F6/9 G6/9 F6/9 2 Am7

F6/9 G9 (E) 8 FMaj7 G9

*ff*

Em7 Am7 Dm7 G7 CMaj7

FMaj7 Dm7 E7 A G

A6/9 G6/9 A6/9 G6/9 A6/9

*ppp*